

Flemings



16 Waddell Street Wattamondara NSW

3  2  1 

Flemings Cowra is pleased to offer 16 Waddell Street, Wattamondara, to the market for sale.

This brand new home provides unbeatable value and features modern designed living on a level 1,000sqm* parcel of land, ready to just unpack and move in!

Feature include:

- Light-filled open plan lounge, dining and kitchen areas
- Three bedrooms with built in wardrobes, and the main bedroom boasting an ensuite
- Main bathroom with bath and shower
- Ultra modern kitchen with ample cupboard space
- Reverse cycle split system air conditioning
- Single carport
- Fully fenced rear yard
- Fresh water tank

View : <https://www.flemingspropertyservices.com/sale/nsw/central-west/wattamondara/residential/house/7857723>



Andrew Molloy
(02) 6342 6880

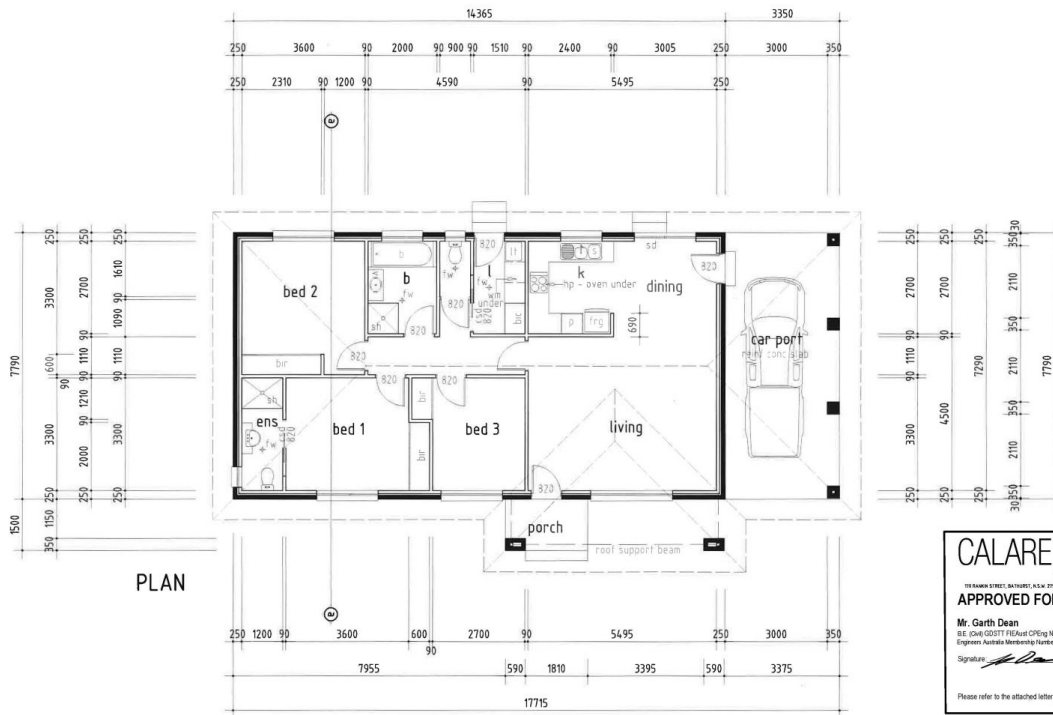

CALARE CONSULTING ENGINEERS
 178 RAMBA STREET, DAKINBURT, A.S.W. 2705 Tel: 852 622262 Fax: 852 622628
APPROVED FOR CONSTRUCTION
 Mr. Garth Dean
 B.Eng (Civil) QDSTT FRI Aust CP/Eng NER AFCE Engineer inPE (Aus) RSP (McNT)
 Engineers Australia Membership Number 281141 (Structural and Civil College)
 Signature: _____ Date: 15/12/2022
 Please refer to the attached letter dated 15/12/2022



2

PLANS / DA-CC / CURTALE / VERSION 2 / 16 NOVEMBER 2022

These drawings are copyright and may not be reproduced in any form without the written permission of Vision Town Planning. Do not scale from drawings if in doubt ask. These drawings are to be read in their entirety, it is forbidden to reproduce them in part. Check all sizes before work begins. Check all levels on site before work begins. Any discrepancies are to be referred to this office at once. All materials and workmanship are to be in strict accordance with current manufacturers printed instructions, local regulations, The Building Code of Australia and SNA Codes. Fix from inside and weatherstrips to all external doors.

AMENDMENTS

Vision
Town Planning Consultants

VISION Town Planning Consultants
 PO Box 852, Cowra NSW 2794
 1300 240 827
 admin@visiontpc.com.au

PROJECT	Proposed dwelling	SCALE	1:100
CLIENT	G & M Curtale	DATE	16/11/22
LOCATION	16 Waddell Street, Wattamondara	JOB No.	223/22