

Flemings



893 Deaths Lane Grenfell NSW

4 2 3

Flemings Young is proud to be given the exclusive opportunity to sell 'WHEOGO'. Consisting of approx. 341Ha (843 acres) of highly productive land just under 40km west of Grenfell which has been passed down through three generations.

- Twenty four Year old hardiplank 'Lloyds' home
- Four Good sized bedrooms
- Master has walk in robe & ensuite
- Formal lounge & dining areas
- Spacious kitchen with ample bench & storage space
- Slow combustion wood fire & S/S heating & cooling
- 157,000 Fresh water storage
- Three Bay metal garage

843* acres separated into two portions feature:

- Two Large machinery sheds

Price : Contact Agent
Land Size : 843 Acres
View : <https://www.flemingspropertyservices.com/sale/nsw/central-west/grenfell/residential/rural/6792282>



Nick Duff
02 6382 3883



Mat Mcknight
02 6382 3883

<https://www.flemingspropertyservices.com>

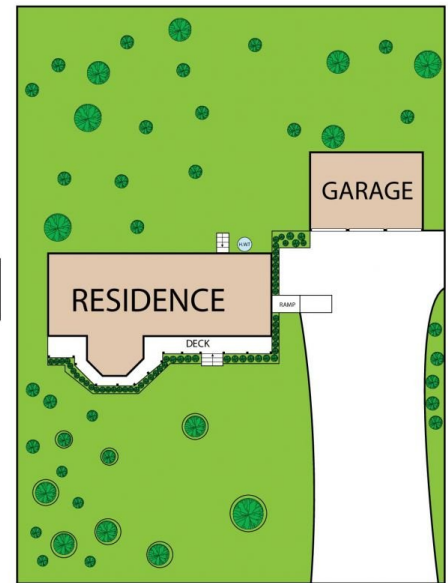
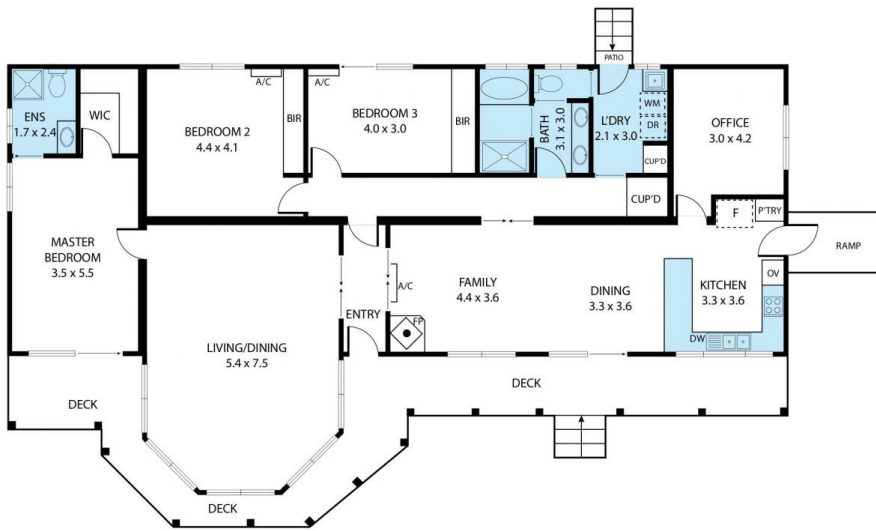

893 Deaths Lane, Pullabooka 2810

TOTAL APPROX. FLOOR AREA 192 SQ.M

Whilst every attempt has been made to ensure the accuracy of the floor plan contained here, measurements of doors, windows, rooms and any other items are approximate and no responsibility is taken for any error, omission, or misstatement. This plan is for illustrative purposes only and should be used as such by any prospective purchaser.

Flemings